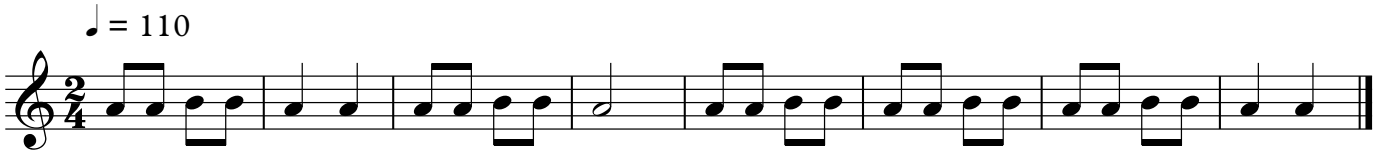Il trenino corre